EIEI POWER

Tokyo Solar Power Generation Systemwujincheng

Overview

Will Tokyo subsidize solar panels?

In March last year, the Tokyo Metropolitan Government established a 150 billion yen fund to subsidize the installation of solar power generation equipment for Tokyo residents. Subsidies will be provided if solar panels are installed during the construction of new eco-friendly houses or while retrofitting existing houses with insulation.

Which cities in Japan are requiring solar power?

Other cities in Japan are also starting to mandate the installation of solar power equipment. Kyoto Prefecture has required the installation of photovoltaic power generation and other renewable energy equipment since April 2022 for new or expanded buildings with a total floor area between 300 and 2000 square meters.

Are construction companies required to install solar power in Japan?

However, small and medium-sized construction companies are not subject to this obligation. It is estimated that only half of the new buildings in Tokyo (40,000 to 50,000 units per year) will be subject to this obligation. Other cities in Japan are also starting to mandate the installation of solar power equipment.

How much does solar power cost in Japan?

The standard electricity price set by the National Fair Trade Commission for household appliances is 31 yen per kilowatt-hour. If you generate 5,000 kilowatts of solar power annually, with about 30% (1,500 kilowatts) used for your own consumption, you can save 46,500 yen on electricity bills annually.

Tokyo Solar Power Generation Systemwujincheng

Photovoltaic power plant installation in the Tokyo ...

May 1, 2025 · Meshes located in regulated municipalities had higher average power generation output, smaller populations, more gradual average slopes, lower land prices, longer distances ...

Japan's First Offshore Floating Solar Power Plant

May 23, 2024 · Japan's first OFPV power plant, in Tokyo, will serve as a model that can be deployed in other parts of Japan and abroad.

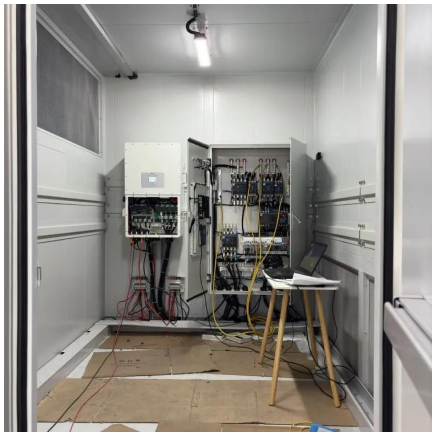

Started joint research on next-generation ...

Started joint research on next-generation agricultural solar power generation with Tokyo University of Agriculture and Technology - Introduced power ...

Tokyo Becomes the First in Japan to Mandate Solar Panel ...

Tokyo has implemented an ordinance mandating the installation of solar panels on newly built detached homes and other new residential properties. This initiative is a key policy of ...

[Tokyo Becomes the First in Japan to Mandate ...]

Tokyo has implemented an ordinance mandating the installation of solar panels on newly built detached homes and other new residential ...

[Tokyo to mandate solar panels on new-build ...]

Jan 8, 2025 · New detached homes must have solar panels starting April Tokyo's goal is to achieve net-zero emissions by 2050, with plans to ...

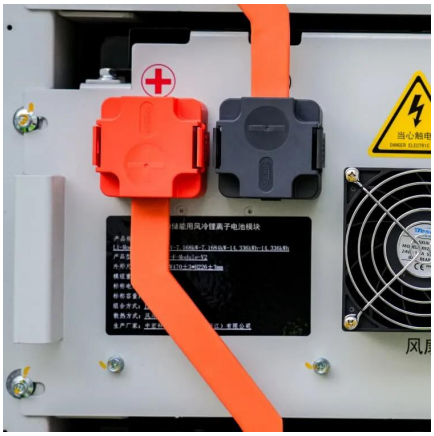

[Tokyo Solar Power Generation Systemwujincheng]

Solar Power for Olympic Stadiums- The 2020 Summer Olympics is being held from July 23rd to August 8th in Tokyo, Japan. The competition, originally scheduled for 2020, was postponed ...

Tokyo's new solar for new homes , Japan Local Government ...

Solar power for a greener life for the planet and the home: Introduction of a new system for the mandatory installation of photovoltaic power generation Amid concerns about the further ...

Tokyo Solar Power -TMG

Apr 10, 2025 · Tokyo Solar Power 1: Reduce greenhouse gas emissions in Tokyo to net zero by 2050. 2: Reduce greenhouse gas emissions in Tokyo by 50% by 2030, compared to 2000. For ...

Solar Roadways Under Hachioji-city initiatives ...

Apr 25, 2024 · The electricity generated by the 28 "Solar Mobiway" pavement solar power generation modules (about 30 m2 in size) is stored in the "EV ...

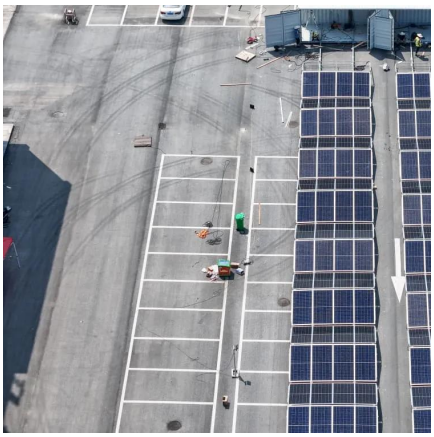

National Survey Report of PV Power Applications in China

Sep 8, 2021 · The PV power systems market is defined as the market of all nationally installed (terrestrial) PV applications with a PV capacity of 40 W or more. A PV system consists of ...

New Season of "ULTRAMAN NEW ...

Viewers can look forward to Omega harnessing the new power that it brings, strengthening the "bonds" with his New Generation Ultra predecessors. ...

Renewable Energy , TEPCO

Status of the Introduction of Renewable Energy Renewable energy is energy that has a smaller impact on the environment, such as solar, wind and ...

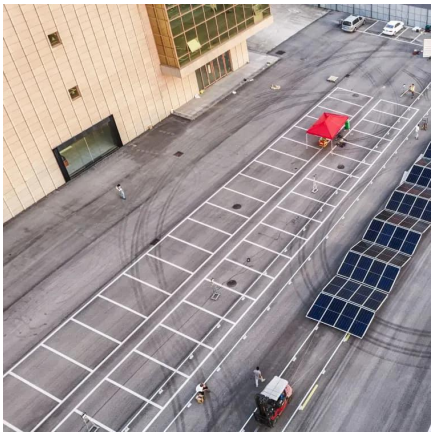

Tokyo Solar Panel Mandate for New Buildings ...

Apr 23, 2025 · Learn about Tokyo's landmark solar panel mandate for new homes, set for April 2025. This news is key to Japan's goals for building ...

Tokyo Solar Panel Mandate for New Buildings Starting in 2025

Apr 23, 2025 · Learn about Tokyo's landmark solar panel mandate for new homes, set for April 2025. This news is key to Japan's goals for building energy efficiency and net-zero emissions.

[Tokyo to mandate solar panels on new-build homes]

Jan 8, 2025 · New detached homes must have solar panels starting April Tokyo's goal is to achieve net-zero emissions by 2050, with plans to increase the share of renewable energy ...

[What You Need to Know About Tokyo's Solar ...]

On April 1, 2025, the Tokyo Metropolitan Government implemented a new regulation mandating the installation of solar power systems and energy ...

Tokyo's new solar panel mandate: 'Can Japan avoid Germany's solar

Apr 11, 2025 · This article covers considerations on Tokyo's new solar panel installation mandate, current energy generation challenges and examples from Germany's initiatives.

[Tokyo Metropolitan Government's "the ...]

There has been a great response to the Tokyo Metropolitan Government's announcement in 2022 of " the mandatory installation of photovoltaic ...

[What You Need to Know About Tokyo's Solar Panel ...]

On April 1, 2025, the Tokyo Metropolitan Government implemented a new regulation mandating the installation of solar power systems and energy-saving measures in new residential ...

PV EXPO 2026 (Tokyo)

World''s leading PV exhibition & conference held in Japan. Together with PV SYSTEM EXPO, all products and technologies related to PV will gather from ar. PV EXPO 2026 is held in (Tokyo), ...

[Tokyo's new solar for new homes , Japan ...]

Solar power for a greener life for the planet and the home: Introduction of a new system for the mandatory installation of photovoltaic power ...

[Tokyo Station Solar Power Generation Output Display ...]

Nov 29, 2014 · Overview of Power Generation Output Display Monitors (Freestanding Type) 42-inch LCD Monitor

Tokyo to Mandate Solar Module Installation for New Homes ...

Aug 5, 2024 · In March last year, the Tokyo Metropolitan Government established a 150 billion yen fund to subsidize the installation of solar power generation equipment for Tokyo residents. ...

PV EXPO

Dates & venues for PV EXPO - TOKYO. PV EXPO TOKYO, the leading Japanese International Photovoltaic Power Generation Expo, showcases the cutting-edge innovations in solar energy. ...

Contact Us

For technical specifications, project proposals, or partnership inquiries, please visit: https://eiei.pl

Scan QR Code for More Information

https://eiei.pl