EIEI POWER

Solar glass double-glass solar modules

Overview

Glass-glass solar modules (bifacial modules) increase energy production by approximately 2% to 5% compared to traditional glass-backsheet modules, thanks to their ability to capture light from both sides.What is a double glass solar module?

In the ever-evolving world of photovoltaic technology, double glass solar modules are emerging as a game-changer. By encapsulating solar cells between two layers of glass, these modules offer unparalleled durability and efficiency. But what exactly sets them apart?

What are double glass solar modules?

.

What is a glass-glass solar panel?

Glass-glass module structures (Glass Glass or Double Glass) is a technology that uses a glass layer on the back of the modules instead of the traditional polymer backsheet. Originally double-glass solar panels were heavy and expensive, allowing the lighter polymer backing panels to gain most of the market share. Thanks to producers such as:.

Why is double glass important for solar panels?

Double Glass is especially important in photovoltaic facilities such as solar power plants and with the expected long service life of modules such as AKCOME, Jinergy or Jolywood. Why solar panels with glass-glassTechnology?

Why is solar double glass more durable?

.

What is a double glass module?

In contrast, double glass modules replace the polymer layer with another

glass sheet, creating a robust sandwich structure. At IBC SOLAR, we use 2,0 mm x 2,0 mm glass layers, whereas some other market offerings use thinner 1,6 mm x 1,6 mm layers. This ensures greater durability and longevity.

Solar glass double-glass solar modules

Double glass solar module , Maysun Solar

Why Choose Double Glass Solar Modules? Glass-glass solar modules (bifacial modules) increase energy production by approximately 2% to 5% compared to traditional glass-backsheet ...

Comparison of Glass/Glass and Glass/Backsheet PV Modules Using Bifacial

Mar 5, 2015 · Bifacial solar cells can be encapsulated in modules with either a glass/glass or a glass/backsheet structure. A glass/backsheet structure provides additional module current ...

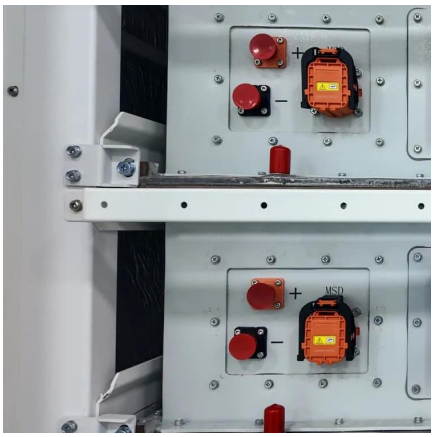

Single vs. double glass solar panels - which is ...

Jan 2, 2025 · In Kiwa PVEL's 2024 Scorecard, hail test results showed that 3.2mm fully tempered glass/backsheet solar modules were significantly ...

2025 Guide to Dual-Glass Solar Modules: When Premium ...

Jul 11, 2025 · Complete guide to dual-glass solar panels: applications, benefits, costs & limitations. Learn when this premium technology provides genuine value vs conventional panels.

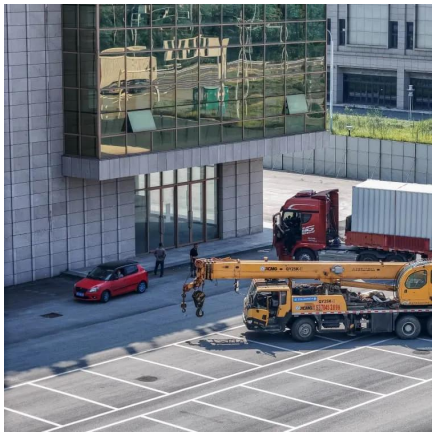

The Difference Between Single Glass Solar Modules And Double Glass

The choice between single-glass and dual-glass solar modules ultimately depends on the specific needs and priorities of the consumer. Single-glass modules are a cost-effective and widely ...

INSTRUCTIONS FOR PREPARATION OF PAPERS

Nov 1, 2025 · ABSTRACT: Double-glass modules provide a heavy-duty solution for harsh environments with high temperature, high humidity or high UV conditions that usually impact ...

The Performance of Double Glass Photovoltaic Modules ...

Sep 1, 2017 · In recent years, with the rapid development of the photovoltaic industry, double glass module as a high reliability and high weather resistance product is favored by many PV ...

Single-glass versus double-glass: a deep dive into module ...

Oct 2, 2024 · The choice of glass in a PV module has become a key consideration in efforts to improve durability in the face of extreme weather conditions.

Double glass solar module , Maysun Solar

Why Choose Double Glass Solar Modules? Glass-glass solar modules (bifacial modules) increase energy production by approximately 2% to 5% ...

Difference Between Single Glass & Double ...

In dual-glass solar panels, an additional layer of tempered glass is attached to the back of the module, therefore replacing the backsheet. Using two ...

What are Double Glass Solar Panels?

Nov 17, 2023 · Double glass panels are now widely employed in agriculture, manufacturing, and domestic settings all over the world. Double-Glass modules are the ideal answer to fulfill the ...

Double-glass Solar Module Machines , PV Module Assembly ...

Jan 16, 2025 · Double-glass solar module machines include second glass loading & placement machines and automatic edge taping machines. They are mainly used to load and place dual ...

Double the strengths, double the benefits

Feb 21, 2025 · In the ever-evolving world of photovoltaic technology, double glass solar modules are emerging as a game-changer. By encapsulating ...

Difference Between Single Glass & Double Glass Solar Panels

In dual-glass solar panels, an additional layer of tempered glass is attached to the back of the module, therefore replacing the backsheet. Using two layers of glass makes the solar panel ...

What is a double glass solar panel? , NenPower

Aug 29, 2024 · Double glass solar panels feature a construction that includes glass on both the front and back sides, significantly bolstering their ...

Why Dual-Glass is the best solar panel ...

Jul 27, 2023 · Trina Solar double-glass solar panels come with a high fire protection rating compared to backsheet modules. That makes them ...

What are Double Glass Solar Panels?

What Is The Distinction Between Single and Double Glass Solar Panels?What Are Double Glass Mono Perc Solar Panels?What Are Double Glass Solar Panel Advantages?Typically, solar panels have a front glass panel and a back plastic sheet. These single-sided glass panels are supported by frames across the entire construction. Manufacturers have developed double glass solar panels in recent years. Instead of a plastic back sheet, these panels have a second layer of glass on the back. The double glass solar pane See more on energytheory Coulee Limited

2025 Guide to Dual-Glass Solar Modules: ...

Jul 11, 2025 · Complete guide to dual-glass solar panels: applications, benefits, costs & limitations. Learn when this premium technology ...

Glass-Glass Solar Panel Technology

Glass-glass module structures (Glass Glass or Double Glass) is a technology that uses a glass layer on the back of the modules instead of the traditional polymer backsheet. Originally ...

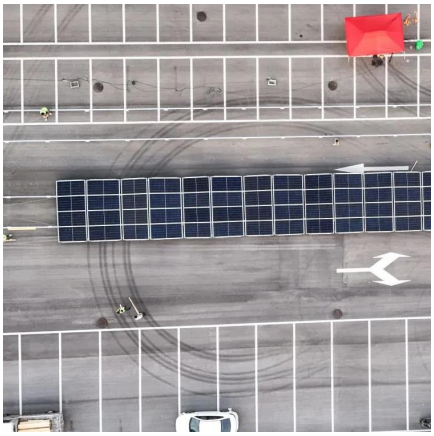

[What is the Double Glass (Dual Glass) ...]

Apr 18, 2022 · Glass-glass module structures (Dual Glass or Double Glass) is a technology that uses a glass layer on the back of the modules instead ...

Presentation

Jun 1, 2023 · 2 Market Trends for Glass-Glass or Double Glass PV Modules ITRPV 2018 report shows: Glass-glass modules are increasing in market share

[Double the strengths, double the benefits]

Feb 21, 2025 · In the ever-evolving world of photovoltaic technology, double glass solar modules are emerging as a game-changer. By encapsulating solar cells between two layers of glass, ...

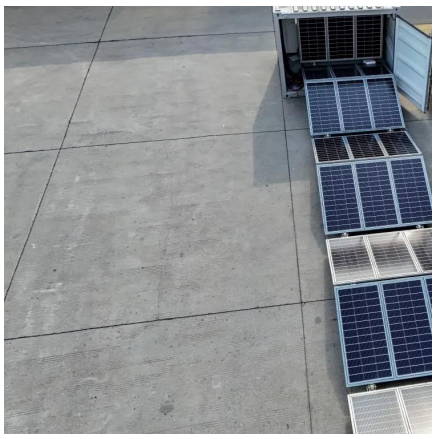

[What is the Double Glass Photovoltaic Solar ...]

Glass-glass module structures (Dual Glass or Double Glass) is a technology that uses a glass layer on the back of the modules instead of the ...

What is a double glass solar panel? , NenPower

Aug 29, 2024 · Double glass solar panels feature a construction that includes glass on both the front and back sides, significantly bolstering their durability. This design protects sensitive ...

Single vs. double glass solar panels - which is better?

Jan 2, 2025 · In Kiwa PVEL's 2024 Scorecard, hail test results showed that 3.2mm fully tempered glass/backsheet solar modules were significantly less susceptible to glass breakage than ...

Single-glass versus double-glass: a deep dive ...

Oct 2, 2024 · The choice of glass in a PV module has become a key consideration in efforts to improve durability in the face of extreme ...

Contact Us

For technical specifications, project proposals, or partnership inquiries, please visit: https://eiei.pl

Scan QR Code for More Information

https://eiei.pl