EIEI POWER

Single-piece solar panel size

Overview

What are the dimensions of standard solar panels?

Most solar panels are about 1.5 inches thick. The typical classification of solar panel sizes is based on the solar cell size, but it's not very useful for most calculations.

How big should a commercial solar panel be?

For commercial solar panel installations, panels often range from 400W to 600W, with dimensions of approximately 195 x 99 x 3.81 cm (6.40 x 3.25 x 0.13 feet). Several factors affect the size of a solar panel, including the type of solar cells used, the desired wattage output, your property's size and the panel's overall efficiency.

What are the dimensions of a 96-cell solar panel?

96-cell solar panel size. The dimensions of 96-cell solar panels are 41.5 inches long and 63 inches wide. That's a 41.5×63 solar panel.

How much wattage does a solar panel take?

Solar panel sizes and wattage range from 250W to 450W, taking up 1.6 to 2 square metres per panel. One of the most important things to consider when getting solar panels for your home is the specific solar panel size and dimensions.

Single-piece solar panel size

[Solar Panel Sizes, Dimensions & Weight]

Feb 7, 2024 · There isn't one single answer to the question "How big are solar panels?" but the size of the solar panels you install for residential or ...

[Understanding the Size of One Solar Panel: A ...]

Jan 28, 2025 · Most panels typically weigh between 40 to 50 pounds, which indicates that the size of one solar panel is roughly 18 kg for a standard ...

[Solar Panel Sizes: Choosing the Right ...]

Jul 29, 2025 · Choosing the right solar panel size can make or break your system's performance. In this guide, we break down how to match your ...

[Detailed Guide to Solar Panel Size]

May 12, 2025 · Looking to install solar panels? Learn about solar panel dimensions, wattage, cell types, and how to calculate the system size for ...

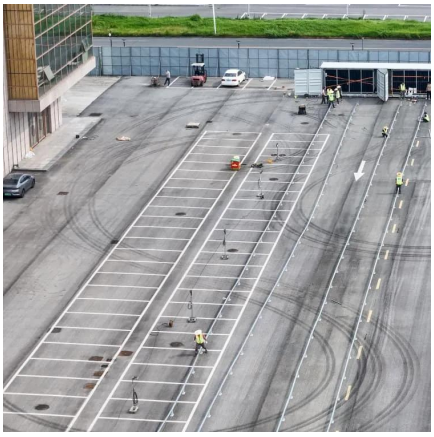

Guide to Solar Panel Sizes & Dimensions ...

May 23, 2025 · Solar panel size refers to the total amount of power a solar panel can generate over a period of time Solar panel dimensions refers to ...

Standard Solar Panel Sizes And Wattages (100W-500W ...

1 day ago · 72-cell solar panel size. The dimensions of 72-cell solar panels are as follows: 77 inches long, and 39 inches wide. That's a 77×39 solar panel; basically, a longer panel, mostly ...

Detailed Guide to Solar Panel Size & Dimensions

May 12, 2025 · Looking to install solar panels? Learn about solar panel dimensions, wattage, cell types, and how to calculate the system size for your home's energy needs.

Solar Panel Sizes: Choosing the Right Dimensions for Any ...

Jul 29, 2025 · Choosing the right solar panel size can make or break your system's performance. In this guide, we break down how to match your energy needs, roof space, and budget with ...

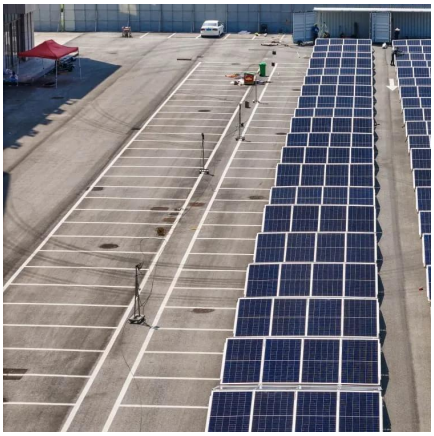

Solar Panel Size Guide , Best Panel Size for ...

Jul 9, 2025 · Learn how to choose the ideal solar panel size for your home. Get expert tips, standard dimensions, and a size chart to simplify your ...

Solar Panel Sizes, Dimensions & Weight , Solar Choice

Feb 7, 2024 · There isn't one single answer to the question "How big are solar panels?" but the size of the solar panels you install for residential or commercial solar systems matters. For one ...

Solar Panel Size Guide , Best Panel Size for Your Roof

Jul 9, 2025 · Learn how to choose the ideal solar panel size for your home. Get expert tips, standard dimensions, and a size chart to simplify your solar decisions.

Solar Panel Size & Dimensions Guide 2025

Oct 7, 2025 · Complete guide to solar panel sizes and dimensions. Compare 60-cell vs 72-cell panels, weights, roof space requirements, and ...

Understanding the Size of One Solar Panel: A Complete ...

Jan 28, 2025 · Most panels typically weigh between 40 to 50 pounds, which indicates that the size of one solar panel is roughly 18 kg for a standard 60-cell, 1.7m² panel and around 23.5 kg for a ...

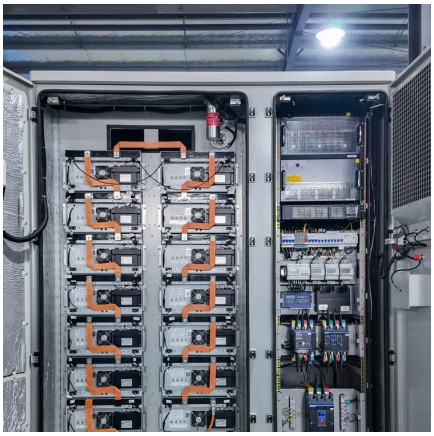

How Big Is a Single Solar Panel?

Apr 14, 2025 · Learn about the typical dimensions of a single solar panel and how its size can impact energy production and installation. When considering the installation of solar panels, ...

Standard Solar Panel Sizes And Wattages ...

1 day ago · 72-cell solar panel size. The dimensions of 72-cell solar panels are as follows: 77 inches long, and 39 inches wide. That's a 77×39 solar ...

Solar Panel Size Chart - SizeChartly

Understanding solar panel sizes is key for both home and business installations. This choice affects how efficiently the panels produce energy and how they fit into your space. Balancing ...

Solar Panel Size & Dimensions Guide 2025 , Complete Specs

Oct 7, 2025 · Complete guide to solar panel sizes and dimensions. Compare 60-cell vs 72-cell panels, weights, roof space requirements, and installation specs for 2025.

Guide to Solar Panel Sizes & Dimensions (October 2025)

May 23, 2025 · Solar panel size refers to the total amount of power a solar panel can generate over a period of time Solar panel dimensions refers to the physical size of a solar panel Solar ...

Contact Us

For technical specifications, project proposals, or partnership inquiries, please visit: https://eiei.pl

Scan QR Code for More Information

https://eiei.pl