EIEI POWER

Price of industrial energy-saving energy storage equipment in Osaka Japan

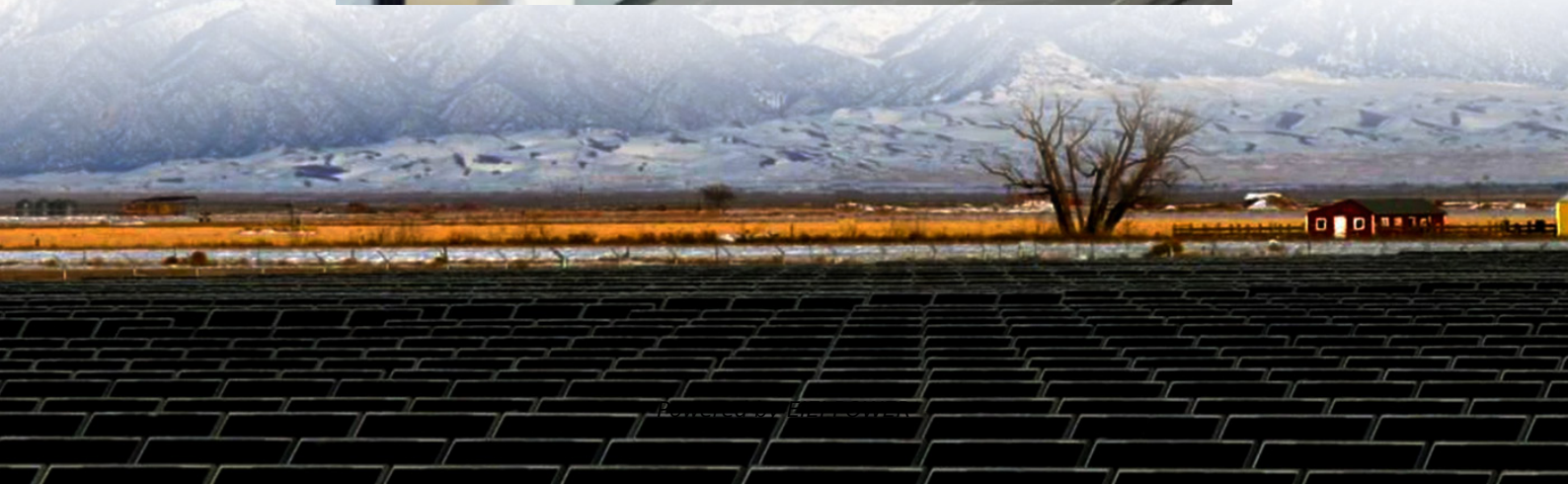

Overview

How important is energy storage in Japan?

In the Japan Energy Storage Market, At present, energy storage has long been a crucial part of energy infrastructure systems in industrialised markets.

What's going on with battery storage in Osaka?

Major Japanese conglomerate Itochu and utility Osaka Gas have teamed up to create a grid-connected 11MW/23MWh BESS in Osaka, Japan's second-largest city, Energy-Storage. Nevertheless, a number of these players have prior experience working with battery storage from those other more developed markets.

Is there a market for battery storage in Japan?

First BESS in Japan to commercially trade energy commissioned by the countryâs biggest solar developer.A significant step has been taken towards the creation of a market for utility-scale battery storage in Japan with the trading of electricity from two new projects by developer Pacifico Electricity.

Does Japan have a market for utility-scale battery storage?

First BESS in Japan to commercially trade energy commissioned by the countryâs biggest solar developer. A significant step has been taken towards the creation of a market for utility-scale battery storage in Japan with the trading of electricity from two new projects by developer Pacifico Electricity.

Price of industrial energy-saving energy storage equipment in Osak

Price of Large Energy Storage Batteries in Japan: Trends, ...

Apr 3, 2024 · If you're researching the price of large energy storage batteries in Japan, you're likely part of a growing crowd. Think industrial project managers, renewable energy startups, ...

Japan Energy Storage Market Size, Growth, Trends, Report ...

Japan Energy Storage Market growth is projected to reach USD 11455.82 Billion, at a 15.42% CAGR by driving industry size, share, top company analysis, segments research, trends and ...

BESS costs increased to 76,000 yen/kWh in ...

1 day ago · At a meeting of Ministry of Economy, Trade and Industry's study group on the expansion of stationary battery energy storage systems ...

Japan Energy Storage Market Size, Growth, ...

Japan Energy Storage Market growth is projected to reach USD 11455.82 Billion, at a 15.42% CAGR by driving industry size, share, top company ...

Japan Energy Storage Market 2024-2030

Apr 25, 2025 · In the Japan Energy Storage Market, At present, energy storage has long been a crucial part of energy infrastructure systems in industrialised markets.

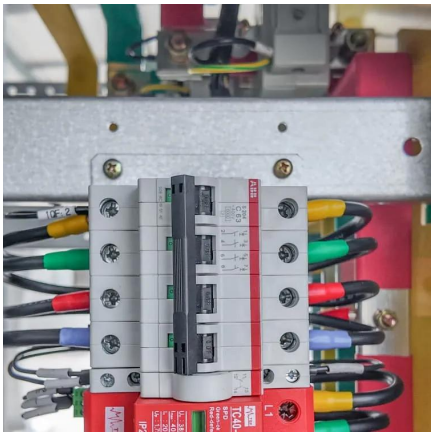

Japan Energy Storage Systems Market Size & Outlook

The energy storage systems market in Japan is expected to reach a projected revenue of US$ 83,256.0 million by 2030. A compound annual growth rate of 11.1% is expected of Japan ...

Japanese pneumatic energy storage equipment price

Market Conditions for Pneumatic Systems in Japan Strong Industrial Sector. Japan''s industrial sector is one of the most advanced and diversified in the world. The demand for high-quality ...

Japan: Large-scale battery storage opportunities in an ...

Jul 15, 2025 · The energy storage market is experiencing a wave of significant growth in Japan, as ESN Premium hears from Eku Energy and BloombergNEF.

Energy storage costs

Energy storage technologies, store energy either as electricity or heat/cold, so it can be used at a later time. With the growth in electric vehicle sales, battery storage costs have fallen rapidly ...

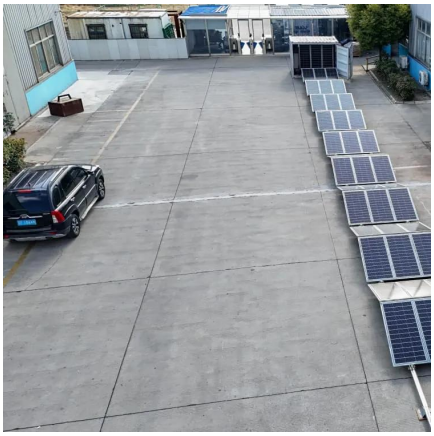

BESS costs increased to 76,000 yen/kWh in FY2023 including ...

1 day ago · At a meeting of Ministry of Economy, Trade and Industry's study group on the expansion of stationary battery energy storage systems (BESS) held on August 29, 2024, ...

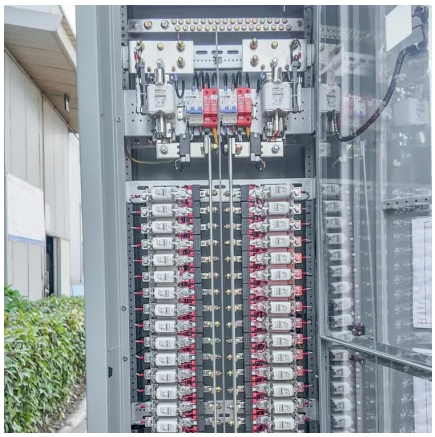

Japan Energy Storage Market 2024-2030

Apr 25, 2025 · In the Japan Energy Storage Market, At present, energy storage has long been a crucial part of energy infrastructure systems in ...

Energy storage costs

Energy storage technologies, store energy either as electricity or heat/cold, so it can be used at a later time. With the growth in electric vehicle sales, ...

Japan Energy Storage Policies and Market Overview

Jun 29, 2025 · Japan's energy storage policies, market statistics, and trends--from METI's strategic plans and subsidy programs to deployment challenges.

Japan Energy Storage Systems Market Size

The energy storage systems market in Japan is expected to reach a projected revenue of US$ 83,256.0 million by 2030. A compound annual ...

Japan Energy Storage Systems Market Report 2026-34

According to the IMARC Group, the Japan energy storage systems market size is projected to exhibit a growth rate (CAGR) of 7.24% during 2026-2034.

Contact Us

For technical specifications, project proposals, or partnership inquiries, please visit: https://eiei.pl

Scan QR Code for More Information

https://eiei.pl