

# **Outdoor base station survey specification requirements and standards**





## Overview

---

Which survey stations should be connected to a tree survey station?

All Survey Stations (Horizontal and Vertical) and/or Temporary Bench Marks (TBMs) established in the tree survey shall be connected to existing Hong Kong Geodetic survey stations, Permanent Bench Marks (PBMs), or otherwise as specified.

What are the standards of accuracy for a road survey?

Standards of Accuracy: The standards of accuracy for such surveys shall comply with the relevant Standard Specifications for Road and Bridge Works and the relevant Project Specifications. The Surveyor shall ensure that all instruments and equipment used in a survey are in good order and within proper adjustment.

How many base stations should be used?

For setting up own base station, at least two known stations shall be use for checking if only one base station is setup. Two base stations are recommended; For using SatRef RTK correction data, make sure a SatRef reference station is available within 10 km of the area to be surveyed.

What are the requirements for GNSS survey?

For GNSS survey, the requirements on data processing and accuracy standards should be referred to Chapter 4 “Global Navigation Satellite Systems (GNSS) Survey”. All vertical control stations for works shall be surveyed by levelling or height traversing. The level misclosure shall be mathematically adjusted.



## Outdoor base station survey specification requirements and standa



### [MultiTech Outdoor Base Station BS422-S and BS422-SP](#)

1 day ago · DAMM® MultiTech Outdoor Base Station BS422-S and BS422-SP The DAMM MultiTech Outdoor Base Station BS422 is a multi-carrier, multi-technology outdoor base ...

### [Stations & Facilities , Engineering](#)

STATIONS & FACILITIES The following Technical Standards, Standard drawings, Specifications and documents provide requirements and ...



### [Standards and Specifications for Precision Surveys](#)

Sep 25, 2015 · According to the American Congress on Surveying and Mapping (ACSM), four types of standards can be identified as precision standards, accuracy standards, content ...



### [\(PDF\) Experimental Comparison of Outdoor Baseline ...](#)

Jan 1, 2019 · Outdoor baseline is the special length standard in the field of surveying and mapping, it can be used to verify the addition and multiplication constants of the total station ...

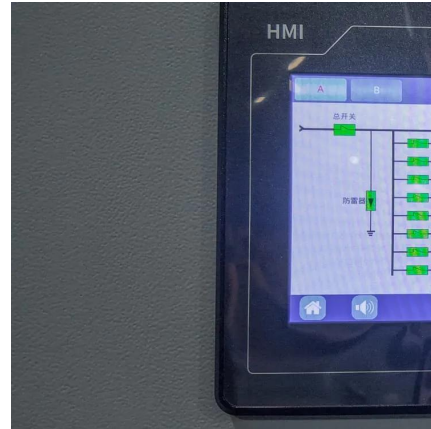

### Microsoft Word

Jul 4, 2015 · This specification covers the general requirements for soil exploration, site grading, design, fabrication, galvanizing supply and construction of civil, structural steel and ...

### Standards and Requirements for Weather Station Equipment ...

Feb 16, 2025 · Constructing weather station equipment is a comprehensive process involving multiple facets like site selection, facility construction, instrument setup, and observation point ...



### [Standard and Specifications for Utility Survey in Singapore](#)

May 28, 2025 · Executive Summary This document establishes the standard and specifications for the procedure and practice to conduct utility surveying in Singapore. It is not intended to ...



[Measured Surveys of Land, Buildings and Utilities, 3rd ...](#)

Nov 6, 2014 · This standard is designed for use by land, engineering and measured building surveyors who are acting in an advisory capacity and by survey knowledgeable clients who ...



**Environment Agency**

Jun 16, 2021 · A survey scope stating the products and options required, and the extent of the survey, based upon template scope Survey\_National\_Specifications\_Scope ...

[ENGINEERING SURVEY PRACTICE GUIDES FOR WORKS ...](#)

Aug 20, 2025 · FOREWORD This Engineering Survey Practice Guides for Works Projects (ESPG) presents a standard of good engineering survey practice for reference by the land and ...

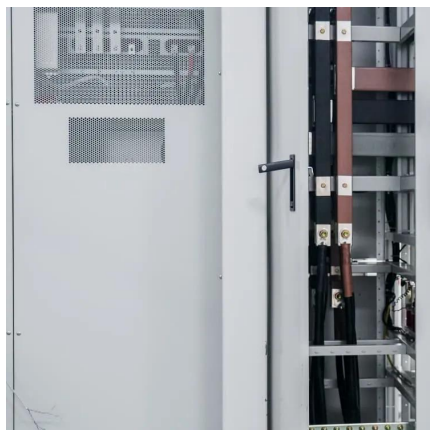

[Standards and Requirements for Weather ...](#)

Feb 16, 2025 · Constructing weather station equipment is a comprehensive process involving multiple facets like site selection, facility construction, ...



[Geodetic Survey of Hong Kong](#)

May 15, 2025 · Accuracy Standards of Control Survey - Version 2.0 (PDF) Specifications of Survey Monuments for Horizontal Controls (PDF) Specifications of Survey Monuments for ...



[BRANDON SURVEYS STANDARD SPECIFICATION \(2018\)](#)

Jul 10, 2018 · STANDARD SPECIFICATION (2018) The specification is based on "RICS professional guidance, global - Measured surveys of land, buildings and utilities - 3rd edition". ...

[3. SURVEY REGULATIONS AND STANDARDS OF ...](#)

Dec 12, 2023 · 3. SURVEY REGULATIONS AND STANDARDS OF ACCURACY This chapter specifies all accuracies for different types of large scale surveys. It also makes provision for ...

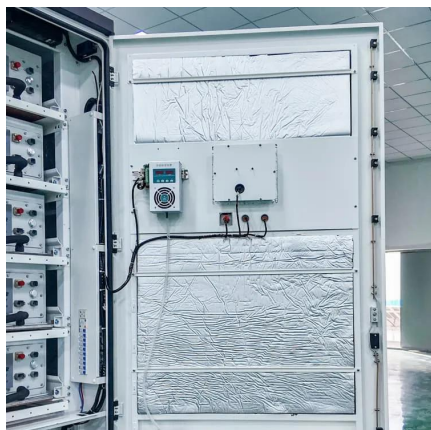

**Online-PDH**

Dec 3, 2025 · 24 Month Unlimited Plan for only \$135 Board-Approved Engineering Course Provider Since 2009 100% PE owned and operated , Instructors are licensed PEs, and/or ...



Measured surveys of land, buildings and utilities

Mar 21, 2024 · A complete measured survey project specification is contained within this professional standard and particular attention should be paid to the survey detail accuracy ...



**Home Base Station**

A home base station is defined as a type of base station that operators provide to subscribers, typically limited to members of a household, facilitating localized wireless communication. AI ...

Measured Surveys of Land, Buildings and ...

Nov 6, 2014 · This standard is designed for use by land, engineering and measured building surveyors who are acting in an advisory capacity and ...



Wireless Survey And Design Of Outdoor Base Stations

The design and layout of the base station is the primary work of network planning, including the content is to determine the frequency multiplexing mode according to the width of the ...



[3GPP base station conformance testing](#)

Base station (BS) performance is vital for delivering expected quality of experience to end users. To ensure this, it is important that the base ...

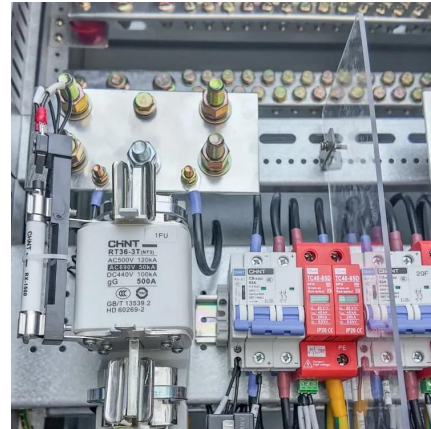

[ADDENDUM II: GUIDELINES AND BEST PRACTICES FOR ...](#)

Mar 28, 2023 · 111 B.1 Static Surveying with GNSS 112 Static surveying requires that two or more GNSS receivers occupy stations at the ends of baselines for an 113 time period deemed ...

[\(PDF\) Experimental Comparison of Outdoor ...](#)

Jan 1, 2019 · Outdoor baseline is the special length standard in the field of surveying and mapping, it can be used to verify the addition and ...

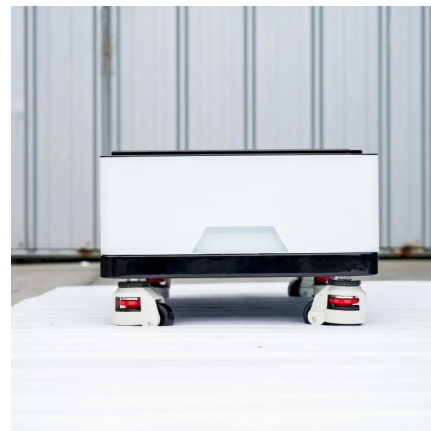

[Standard and Specifications for Utility Survey in Singapore](#)

Oct 8, 2025 · Executive Summary This document establishes the standard and specifications for the procedure and practice to conduct utility surveying in Singapore. It is not intended to ...



## Contact Us

---

For technical specifications, project proposals, or partnership inquiries, please visit:  
<https://eiei.pl>

### Scan QR Code for More Information



<https://eiei.pl>