EIEI POWER

Myanmar Emergency Energy Storage Project

Overview

Can Myanmar achieve 100% electricity access by 2030?

The National Electrification Plan (NEP) set a goal of 100% electricity access by 2030, heavily depending on renewable energy. The Myanmar Energy Master Plan from 2015 proposed a mix dominated by hydropower (57%) and coal (30%), with only 5% from wind and solar. Later targets aimed for 8% wind and solar by 2021, and 12% by 2025.

Why is Myanmar facing a power crisis?

Myanmar’s plans to expand its renewable energy sector, focusing on solar and hydropower to boost energy security and support rural development, are being hindered by severe challenges. Since the 2021 military coup, the country has faced an ongoing energy crisis, including electricity shortages, frequent blackouts, and a decline in power generation.

Why is Myanmar's energy sector struggling?

Overall, Myanmar's energy sector faces challenges due to political instability, security risks, and environmental concerns, making its ambitious renewable goals difficult to achieve. Myanmar's National Electrification Plan (NEP) aimed to provide universal electricity access by 2030, with a strong focus on off-grid solutions for remote rural areas.

What are Myanmar's energy goals?

Myanmar's Energy Goals Myanmar has long aimed to reduce its reliance on fossil fuels and biomass, focusing on its rich natural resources, including hydropower and solar energy. The National Electrification Plan (NEP) set a goal of 100% electricity access by 2030, heavily depending on renewable energy.

Myanmar Emergency Energy Storage Project

Solis Completes 50kW Solar-Storage Project in Myanmar

Jun 2, 2025 · Solis has completed a high-performance 50kW solar-plus-storage installation in Myanmar, showcasing how advanced hybrid inverter technology can unlock energy ...

SigenStor: Protecting the Vital Energy Lifeline Between China and Myanmar

The two parties are currently in discussions regarding the Phase II expansion of the project. On this vital energy "lifeline" running through China and Myanmar, Sigenergy is providing ...

Solis Deploys Advanced Off-Grid Energy Storage System in Myanmar ...

Myanmar, February 8, 2025 - Solis, a global leader in renewable energy, has unveiled a groundbreaking off-grid Battery Energy Storage System (BESS) in Myanmar, marking a ...

Yangon Hotel Project, Myanmar

Fälle Yangon Hotel Project, Myanmar Hotel Elevator Emergency Energy Storage Power Solution When an unexpected power outage occurs, the panic and risk of being trapped in the

elevator ...

Myanmar's Struggle for Energy Security: ...

May 4, 2025 · Myanmar's plans to expand its renewable energy sector, focusing on solar and hydropower to boost energy security and support ...

Solis Completes 50kW Solar-Storage Project ...

Jun 2, 2025 · Solis has completed a high-performance 50kW solar-plus-storage installation in Myanmar, showcasing how advanced hybrid ...

Myanmar 60kW/92kWh Gas Station Energy Storage Project

CHISAGE takes great pride in offering our customers top-quality energy storage solutions that are both reliable and affordable. Our team of experts is dedicated to helping you find the perfect ...

Securing energy needs and transition in rural ...

The project entitled Securing Energy Needs and Transition of Rural areas in Myanmar (SENTRUM) aims to ensuring physical availability of ...

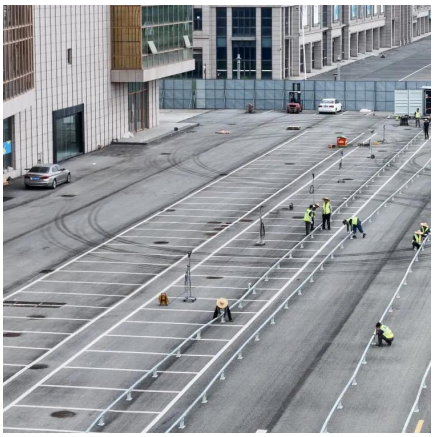

Solis hybrid system powers 50 kW solar-plus-storage site in Myanmar

Jun 3, 2025 · Myanmar saw the completion of a 50 kW hybrid solar project by Solis with Longlast batteries, boosting commercial backup and energy resilience.

Securing energy needs and transition in rural areas of Myanmar

The project entitled Securing Energy Needs and Transition of Rural areas in Myanmar (SENTRUM) aims to ensuring physical availability of equipment, mainly solar, through support ...

600kWh Hybrid Solar Energy Storage Project in Yangon, Myanmar

A 460 kWp ground-mounted solar array, integrated with a 300 kW hybrid inverter system and 600 kWh of energy storage, has been successfully commissioned at a tourist resort and hotel site ...

Solis Deploys Advanced Off-Grid Energy ...

Myanmar, February 8, 2025 - Solis, a global leader in renewable energy, has unveiled a groundbreaking off-grid Battery Energy Storage System ...

Myanmar's Struggle for Energy Security: Challenges and ...

May 4, 2025 · Myanmar's plans to expand its renewable energy sector, focusing on solar and hydropower to boost energy security and support rural development, are being hindered by ...

600kWh Hybrid Solar Energy Storage Project ...

A 460 kWp ground-mounted solar array, integrated with a 300 kW hybrid inverter system and 600 kWh of energy storage, has been successfully ...

Solis Hybrid Inverter-Plus-Storage System Powers ...

May 30, 2025 · Solis has completed a high-performance 50kW solar-plus-storage installation in Myanmar, showcasing how advanced hybrid inverter technology can unlock energy ...

Contact Us

For technical specifications, project proposals, or partnership inquiries, please visit: https://eiei.pl

Scan QR Code for More Information

https://eiei.pl