EIEI POWER

Key process of solar container lithium battery pack

Overview

What is a lithium-ion battery module & pack line?

The lithium-ion battery module and pack line is a key component in the field of modern battery technology. Its high degree of automation and rigorous process flow ensure high quality and efficiency in production.

What is a lithium ion battery pack?

A battery pack consists of multiple cells connected in series or parallel. How to make lithium-ion batteries?

It’s always been an interesting topic. The production of lithium-ion batteries is a complex process, totaling Three steps. The cell sorting stage is a critical step in ensuring the consistent performance of lithium-ion batteries.

What is the battery pack manufacturing process?

The battery pack manufacturing process involves cell selection, module assembly, wiring, thermal management, and safety integration. Each step ensures efficiency, reliability, and durability. Understanding this process helps manufacturers optimize production, clients get tailored solutions, and consumers receive safer, longer-lasting batteries.

What are the key components of battery pack technology?

Discover the essential aspects of battery pack technology, including key components such as cells, BMS, structural components, thermal management, production processes, and vital technical parameters.

Key process of solar container lithium battery pack

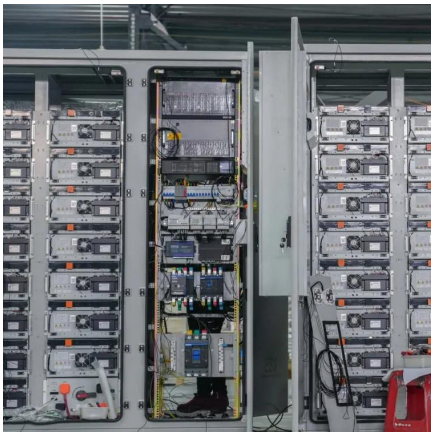

Learn About the Different Types of Battery ...

Mar 28, 2025 · Discover different battery packaging types, safety rules, and how proper packaging impacts performance. Learn about lithium, solar, ...

Key Points of Lithium Battery PACK ...

Jun 27, 2024 · Curious about how lithium batterypacks are made? Dive into the detailed process behind these essential energy storage solutions! ...

Lithium-ion Battery Pack Manufacturing Process & Design

Jul 28, 2023 · This guide discussed the lithium battery pack anufacturing process, battery pack design, and the impact of technological advancements.

Lithium-Ion Battery Assembly Process & Key Stages Explained

May 17, 2025 · Discover the key stages in the lithium-ion battery assembly process, from raw materials to pack assembly. Learn how battery-making machines ensure precision, safety, and ...

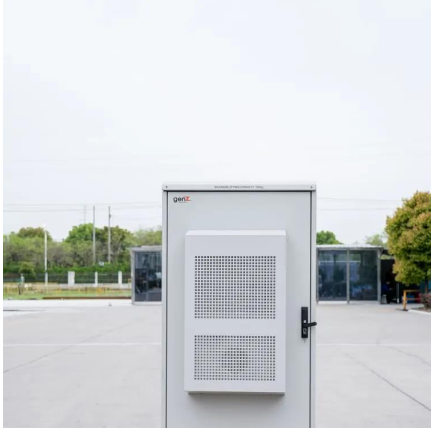

[Lithium-Ion Battery Assembly Process & Key Stages ...]

May 17, 2025 · Discover the key stages in the lithium-ion battery assembly process, from raw materials to pack assembly. Learn how battery-making machines ensure precision, safety, and ...

[Key Points of Lithium Battery PACK Manufacturing Process]

Jun 27, 2024 · Curious about how lithium batterypacks are made? Dive into the detailed process behind these essential energy storage solutions! From selecting and matching battery cells to ...

[Understanding Battery Pack Technology: Key Components, ...]

Mar 14, 2025 · Discover the essential aspects of battery pack technology, including key components such as cells, BMS, structural components, thermal management, production ...

Battery Pack Manufacturing Process

Mar 15, 2025 · The battery module assembly process is a crucial step in the battery pack manufacturing process, where individual battery cells are grouped into modules. This stage ...

Why Your Business Needs a Lithium Battery ...

Aug 23, 2024 · A Lithium Battery Storage Container securely houses lithium-ion batteries for efficient energy storage, essential for renewable energy ...

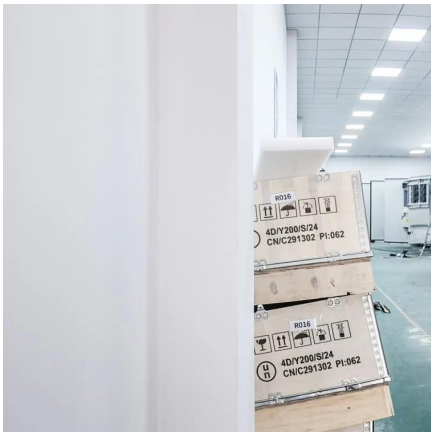

New energy battery packaging process flow chart

The production of lithium-ion (Li-ion) batteries is a complex process that involves several key steps, each crucial for ensuring the final battery''s quality and performance.

Basics of BESS (Battery Energy Storage System

May 8, 2025 · Battery Storage (DC side): 70-80% of total CAPEX (e.g., Lithium-ion batteries cost per kWh). Inverters and Transformers: 12-20% of CAPEX (depends on storage hours, if it ...

PRODUCTION OF LITHIUM-ION BATTERY CELL ...

Feb 7, 2024 · The 'Production Process of a Lithium-Ion Battery Cell' guide pro-vides a comprehensive overview of the production of different battery cell formats, from electrode ...

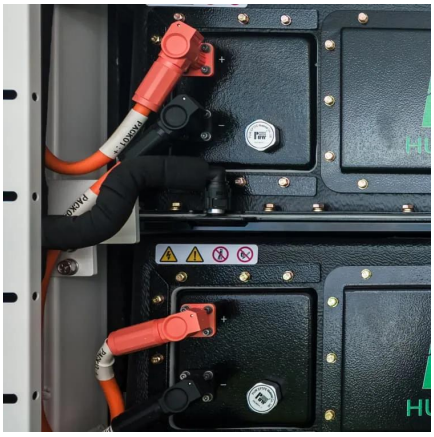

Lithium-ion Battery Module and Pack ...

Apr 12, 2024 · The lithium-ion battery module and pack line is a key component in the field of modern battery technology. Its high degree of ...

Battery Energy Storage Containers: Key ...

Feb 14, 2025 · Battery energy storage containers are becoming an increasingly popular solution in the energy storage sector due to their ...

The Manufacturing Process of Lithium-Ion Batteries

The production of lithium-ion batteries begins with the extraction of lithium, the key component that gives these batteries their name and unique properties. Lithium can be obtained from two ...

Essentials of Container Battery Storage: Key ...

Dec 11, 2023 · The most commonly used battery in container storage systems is the Lithium-ion (Li-ion) battery. Renowned for its high energy ...

Lithium-ion Battery Module and Pack Production Line Process ...

Apr 12, 2024 · The lithium-ion battery module and pack line is a key component in the field of modern battery technology. Its high degree of automation and rigorous process flow ensure ...

Manufacturing Method of Lithium Battery Pack Key Steps ...

SunContainer Innovations - Summary: This article explores the manufacturing process of lithium battery packs, their applications across industries like renewable energy and electric vehicles, ...

Lithium-ion Battery Pack Manufacturing ...

Jul 28, 2023 · This guide discussed the lithium battery pack anufacturing process, battery pack design, and the impact of technological ...

What Is the Process of Lithium-Ion Battery Pack Assembly ...

Jun 28, 2024 · The lithium battery pack plays a crucial role in the manufacture of lithium-ion batteries, involving packaging, encapsulation, and assembly. This process is divided into three ...

[Production Line Guide , CHISAGE Battery Pack Process Flow]

Sep 14, 2023 · The energy storage battery Pack process is a key part of manufacturing, which directly affects the performance, life, safety, and other aspects of the battery. What kind of ...

BESS Assemblies: A Comprehensive Guide to the Complex Process and Key

BESS stands for state-of-the-art energy storage systems and makes a very basic contribution to the integration of renewable energy sources and the stabilization of the grid. A BESS is ...

[What Is the Process of Lithium-Ion Battery ...]

Jun 28, 2024 · The lithium battery pack plays a crucial role in the manufacture of lithium-ion batteries, involving packaging, encapsulation, ...

Battery Cell Manufacturing Process

It is important to understand the fundamental building blocks, including the battery cell manufacturing process.

Contact Us

For technical specifications, project proposals, or partnership inquiries, please visit: https://eiei.pl

Scan QR Code for More Information

https://eiei.pl