EIEI POWER

How much does an off-grid photovoltaic containerized solar panel cost for island applications

Overview

How much does an on-grid solar system cost?

On-grid systems are built to support energy needs but do not serve as your only electricity source. This means they're smaller and cost less than off-grid options. The average cost of solar panels for an on-grid, 5 kilowatt-hour (kWh) system is $15,000–$20,000. An off-grid system costs more than twice as much.

How much do off-grid solar systems cost in 2025?

The average cost of installing an off-grid solar system to your home is $51,000, but the cost typically varies from $32,500 to $69,500. Green energy solutions are more than a passing trend, and off-grid solar systems are available anywhere you find the sun.

Does an off-grid solar system work with a large home?

Yes, off-grid systems work with any residential home, even larger ones. Off-grid systems work best for remote homes or those with limited access to utility power. Due to their size and power capacity, off-grid systems are more expensive than grid-tied solar systems.

How much does an off-grid energy system cost?

We recommend including an alternate energy source to support your home during extended periods without direct sunlight. The average off-grid system costs around $55,000, but this price varies based on system size, type, and additional components.

How much does an off-grid photovoltaic containerized solar panel c

How Much Do Off-Grid Solar Systems Cost in 2025?

Nov 30, 2024 · Off-grid solar systems cost an average of $51,000, with extreme high-end installations costing as much as $100,000.

How Much Does It Cost to Have a Solar ...

Jul 7, 2025 · As demand is rising around the world for off-grid power in far-flung, mobile, and emergency applications, people want to know how ...

What It Really Costs to Live Off-Grid With ...

May 20, 2025 · Going off-grid sounds like freedom. No utility bills. No blackouts. Just your own power, on your own terms. But what's it actually ...

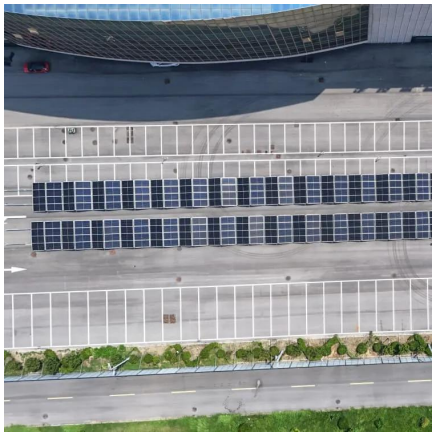

How Much Does An Off Grid Solar System Cost In 2024?

A monocrystalline solar panel per watt is usually between $1 and $1.50. This means a 6KW solar panel system will cost between $6,000 and $9,000. The monocrystalline solar cells can last ...

How Much does an Off-Grid Solar System ...

Apr 23, 2023 · Having an off-grid solar system ensures comfort for your family without the high monthly energy bill. Read on to learn about the ...

How Much Does It Cost to Have a Solar Container System?

Jul 7, 2025 · As demand is rising around the world for off-grid power in far-flung, mobile, and emergency applications, people want to know how much does a solar container system cost? ...

What It Really Costs to Live Off-Grid With Solar in 2025

May 20, 2025 · Going off-grid sounds like freedom. No utility bills. No blackouts. Just your own power, on your own terms. But what's it actually going to cost? And how do you make it all ...

How Much Does an Off-Grid Solar System Cost? A Complete ...

May 15, 2025 · This complete guide breaks down the cost of an off-grid solar system, including panels, batteries, inverters, and installation.

Off-Grid Solar Systems: Top Picks, Costs, and How to Choose ...

Jan 5, 2025 · Explore everything about off-grid solar batteries: systems, costs, top products, and setup tips in 2025. Learn how to live off the grid sustainably with solar power solutions.

Guide to Off-Grid Solar System Costs (2025 Breakdown)

Jun 11, 2025 · Off-grid solar systems cost $45,000-$65,000 on average, more than double the cost of traditional grid-tied systems, with prices varying based on system size, type, and ...

How Much Does An Off Grid Solar System ...

A monocrystalline solar panel per watt is usually between $1 and $1.50. This means a 6KW solar panel system will cost between $6,000 and $9,000. ...

Off-Grid Solar System Cost Calculator & Pricing Guide

Aug 25, 2025 · For off-grid systems, panel quality matters significantly more than in grid-tied applications. When the grid isn't available as backup, every kilowatt-hour counts. Premium ...

Off-Grid Solar Systems: Top Picks, Costs, and ...

Jan 5, 2025 · Explore everything about off-grid solar batteries: systems, costs, top products, and setup tips in 2025. Learn how to live off the grid ...

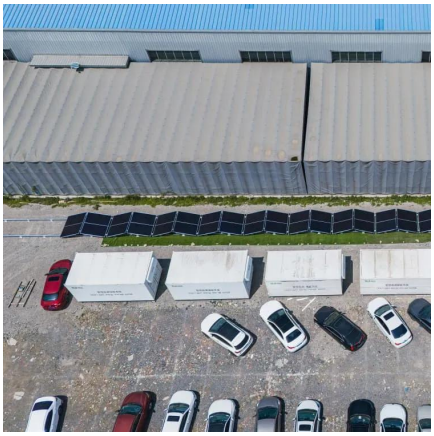

Off-Grid Solar Power Cost: Comparing 2024 to 2025 Savings

May 7, 2025 · Wondering how much off-grid solar power costs? This guide breaks down pricing, hidden fees, and ways to save--plus how EcoVault's DIY kits cut costs by 30%.

How Much Does an Off-Grid Solar System ...

May 15, 2025 · This complete guide breaks down the cost of an off-grid solar system, including panels, batteries, inverters, and installation.

[How Much Do Off-Grid Solar Systems Cost in 2025?]

Average Costs of Off-Grid Solar SystemsOff-Grid Solar System Cost Estimator by SizeOther Factors That Affect CostRelated ServicesCost of Off-Grid Solar Power Systems by LocationOn-Grid Solar System vs. Off-Grid Solar SystemFind A Off-Grid Solar Expert Near YouMost off-grid solar installations fall into the $32,500 to $69,500 range, but many factors can impact your total costs. A small, 2-kilowatt system installed in a very sunny climate can cost as little as $18,000, while a large, 20-kilowatt installation can set you back as much as $100,000.See more on roofgnome This Old House

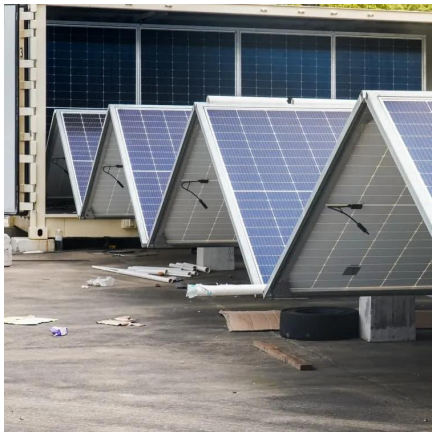

Guide to Off-Grid Solar System Costs (2025 ...

Jun 11, 2025 · Off-grid solar systems cost $45,000-$65,000 on average, more than double the cost of traditional grid-tied systems, with prices varying ...

[How Much does an Off-Grid Solar System Cost , CHINT global]

Apr 23, 2023 · Having an off-grid solar system ensures comfort for your family without the high monthly energy bill. Read on to learn about the costs that come with it.

Contact Us

For technical specifications, project proposals, or partnership inquiries, please visit: https://eiei.pl

Scan QR Code for More Information

https://eiei.pl