EIEI POWER

Cost of a 40-foot collapsible shipping container for farms

Overview

What is the cost of a 40 foot shipping container?

Our 40-foot shipping containers start at $4,350 or can be purchased for as low as $197.73/month. They are tough, sturdy, wind and watertight, and designed to keep contents safe and dry.

Is a 40 ft container a good value?

They are graded as Cargo Worthy, Windwater Tight or As Is. As previously mentioned, Container Management, Inc. never sells As-Is condition containers. As a general rule of thumb, a used 40-foot standard container will be priced around 30% more than a used 20-foot container, of the same condition.

What is the cost of a shipping container?

New and Used Shipping Containers at Best Prices! Starting at $1,800 for new containers and $79.95/month for purchase. Used containers start at $2,000 or $90.91/month for purchase.

What are the conditions for a 40-foot shipping container?

When it comes to 40-foot shipping containers, there are generally three main conditions available in the market: new, used, and refurbished. Here’s a breakdown of each condition:

Cost of a 40-foot collapsible shipping container for farms

Container Shipping Costs: 20 ft & 40 ft Freight Rates and ...

Container sizes are different, so, 20 to 40-foot container shipping costs can vary. Additionally, based on dry, refrigerated, special-dimensioned, and FCL/LCL container shipping types, ...

Shipping Container Costs: 20ft, 40ft, New, & Used (2024/5)

Oct 31, 2025 · How much do shipping containers cost? The final price can vary, but in this article you can see general pricing for 40ft, 20ft, New, & Used containers.

Buy New & Used 40-Foot Collapsible Flat Rack Containers

Dec 3, 2025 · The collapsible ends fold flush into the top of the platform, making flat racks easy to stack when not in use. Interport offers a large selection of used 40-foot collapsible-end flat rack ...

Understanding the Cost of a 40-Foot Shipping Container

What Are the Long-Term Costs of Owning a 40-Foot Shipping Container? Owning a container comes with long-term considerations such as maintenance, repair, and eventual disposal. ...

[40 ft Shipping Container Prices Explained: ...]

Jul 1, 2025 · A 40 ft shipping container is a standardized intermodal steel container measuring about 40 feet long, 8 feet wide, and 8 feet 6 inches ...

How Much Does a Shipping Container Greenhouse, Farm, or Garden Cost

A new 40-foot refrigerated container can cost around $35,000, while a used container can cost around $10,000. The choice between new and used containers affects potential future ...

[How Much Do 40-Foot Shipping Containers ...]

Jul 5, 2024 · Discover the cost of 40-foot shipping containers, including new and used pricing, factors affecting costs, and where to buy. Get the best ...

[How Much Do 40-Foot Shipping Containers Cost? Pricing]

Jul 5, 2024 · Discover the cost of 40-foot shipping containers, including new and used pricing, factors affecting costs, and where to buy. Get the best deals on durable storage and transport ...

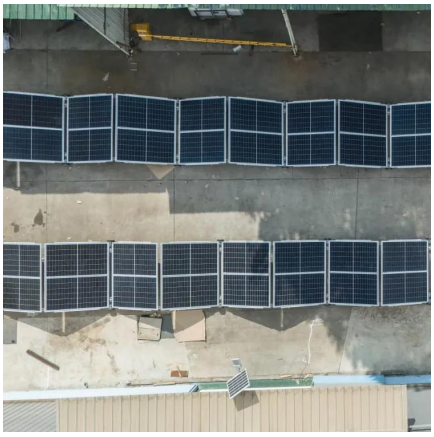

[40 Foot Shipping Container Costs, Sizes]

Aug 27, 2025 · The 40 foot shipping container is the largest and most cost-effective portable storage option available today. With over 320 square ...

[Shipping Container Costs: 20ft, 40ft, New,]

Oct 31, 2025 · How much do shipping containers cost? The final price can vary, but in this article you can see general pricing for 40ft, 20ft, New, & ...

[40 ft Shipping Container Prices Explained: New vs. Used]

Jul 1, 2025 · A 40 ft shipping container is a standardized intermodal steel container measuring about 40 feet long, 8 feet wide, and 8 feet 6 inches high. It offers roughly 2,390 cubic feet of ...

[40 Foot Shipping Container , Buy, Rent, or Rent-to-Own ...]

Dec 4, 2025 · Buy a 40 foot shipping container. Heavy-duty, secure, and affordable units ready for fast delivery. Call us to talk to a container expert!

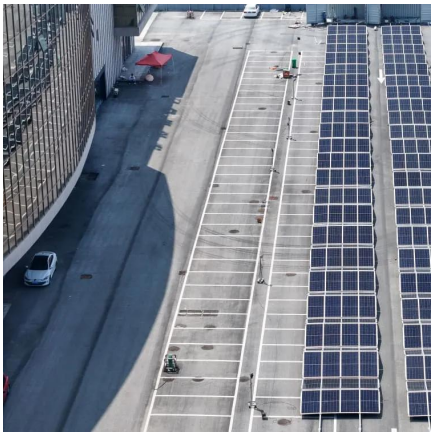

[Buy New & Used 40-Foot Collapsible Flat ...]

Dec 3, 2025 · The collapsible ends fold flush into the top of the platform, making flat racks easy to stack when not in use. Interport offers a large ...

[Shipping Container Farm Cost: Breaking Down the ...]

Dec 16, 2023 · While there's no one-size-fits-all answer since every project is unique, it's safe to ballpark an upfront investment between $50K-$85K for most standard 40-foot containers ...

[40 Foot Shipping Container Costs, Sizes & Rentals (2025 ...]

Aug 27, 2025 · The 40 foot shipping container is the largest and most cost-effective portable storage option available today. With over 320 square feet of floor space, it's big enough to hold ...

Contact Us

For technical specifications, project proposals, or partnership inquiries, please visit: https://eiei.pl

Scan QR Code for More Information

https://eiei.pl