EIEI POWER

Can 12V solar panels directly use 12V inverters

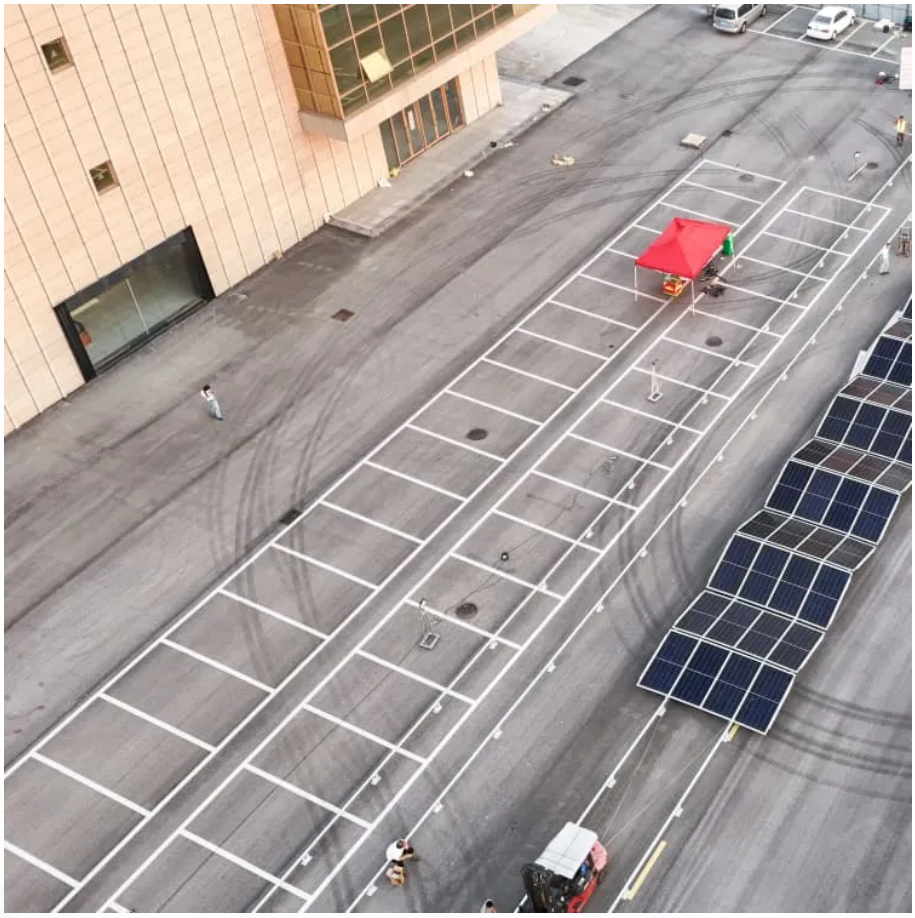

Overview

What is a 12V solar inverter?

The inverter's job is to turn power from DC to AC. 12V solar panels are applicable for small size solar system projects for: Most RV and motorhomes already have 12V batteries for AC, refrigerator, water heater control and lighting. So it makes perfect sense to use 12V for these type of systems.

Do solar panels come in 12V or 48V?

Most solar panels and inverters come in either 12V, 24V, and 48V. One thing you must pay attention to is to use the compatible battery for matching voltage rated for the solar panel. The inverter's job is to turn power from DC to AC. 12V solar panels are applicable for small size solar system projects for:.

Do you need a 12V solar inverter?

Many off-grid systems require a 12V solar inverter to power everyday electronics and this one includes multiple protections to help things run smoothly and safely. The inverter will come with a wired remote that can be used to turn on/off the inverter. The included AC hardwire port comes in handy when wiring the inverter to an AC distribution box.

Why do I need to connect more solar panels to my inverter?

There are two reasons why you might need to connect more solar panels to your inverter. A solar panel does not work 100% efficiently. There will always be some variables such as weather variations that hinder the panel from collecting solar energy at its maximum.

Can 12V solar panels directly use 12V inverters

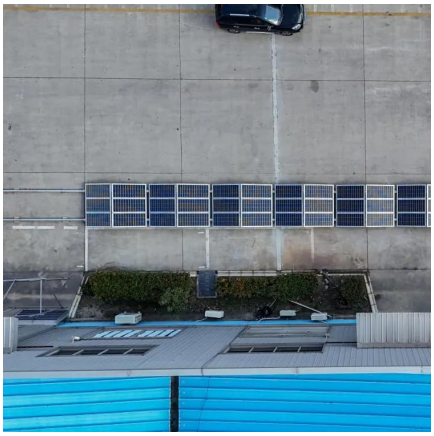

Can You Run an Inverter Directly from a Solar ...

Plus when there's a lack of sun you can draw electricity from the mains rather than relying on solar power. For this article, we'll concentrate on regular ...

Can a 150w 12v solar panel be used with an inverter?

Nov 18, 2025 · As a supplier of 150w 12v solar panels, I often get asked whether a 150w 12v solar panel can be used with an inverter. This is a crucial question for those looking to set up a solar ...

how to hook 12v inverter to solar panel

Dec 30, 2024 · Connecting a 12V inverter to a solar panel is a practical way to convert the direct current (DC) electricity generated by the solar panel ...

Steps to Hook 12v Inverters to the Solar Panel

Dec 6, 2024 · Introduction Solar Inverters can transform solar energies and optimize energy production. The AC to DC and back to AC conversion can streamline the energy usage at

the ...

Can You Run an Inverter Directly from a Solar Panel?

Plus when there's a lack of sun you can draw electricity from the mains rather than relying on solar power. For this article, we'll concentrate on regular off-grid inverters that you can use in ...

How to connect solar panels to 12 volt batteries and inverters

Dec 6, 2025 · Learn how to safely connect solar panels to 12V batteries and inverters. Follow step-by-step instructions for efficient energy storage and usage.

how to hook 12v inverter to solar panel

Dec 30, 2024 · Connecting a 12V inverter to a solar panel is a practical way to convert the direct current (DC) electricity generated by the solar panel into alternating current (AC) electricity, ...

Can You Connect A Solar Panel Directly To An Inverter

Aug 8, 2025 · Yes, a 12V inverter can be directly connected to a solar panel, but this is generally not recommended due to the unstable voltage output from solar panels. To maintain a stable ...

How to connect solar panels to inverter and ...

May 7, 2025 · This guide explains how to connect solar panels to an inverter safely and effectively. We'll also discuss factors like inverter capacity to ...

Can A Solar Panel Be Connected Directly To An Inverter?

The maximum number of solar panels connected to an inverter depends on its wattage rating, which determines how much power inverter can handle. If you have a 5,000 W inverter, it can ...

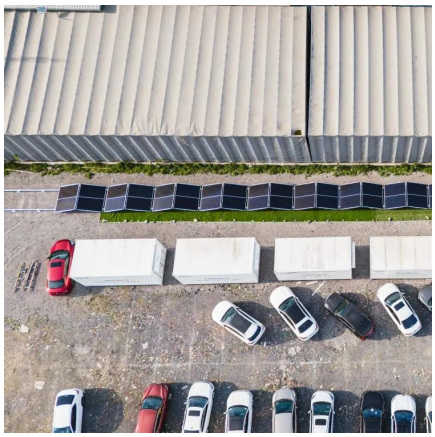

How to connect solar panels to inverter and battery in 3 steps

May 7, 2025 · This guide explains how to connect solar panels to an inverter safely and effectively. We'll also discuss factors like inverter capacity to help you determine how many ...

Can I connect an inverter directly to a solar ...

May 27, 2025 · There's a common question among solar energy enthusiasts: can you connect an inverter directly to a solar panel? Understanding the ...

How to connect a solar panel to an existing ...

Nov 25, 2023 · If the inverter is designed for direct solar input (as in hybrid or grid-tie inverters), you can connect the solar panel directly to the inverter, ...

Steps to Hook 12v Inverters to the Solar Panel ...

Dec 6, 2024 · Introduction Solar Inverters can transform solar energies and optimize energy production. The AC to DC and back to AC conversion ...

How to connect a solar panel to an existing inverter?

Nov 25, 2023 · If the inverter is designed for direct solar input (as in hybrid or grid-tie inverters), you can connect the solar panel directly to the inverter, provided the voltage and current ...

[Can I connect an inverter directly to a solar panel]

May 27, 2025 · There's a common question among solar energy enthusiasts: can you connect an inverter directly to a solar panel? Understanding the relationship between these components is ...

Contact Us

For technical specifications, project proposals, or partnership inquiries, please visit: https://eiei.pl

Scan QR Code for More Information

https://eiei.pl