EIEI POWER

Advantages of high power inverter

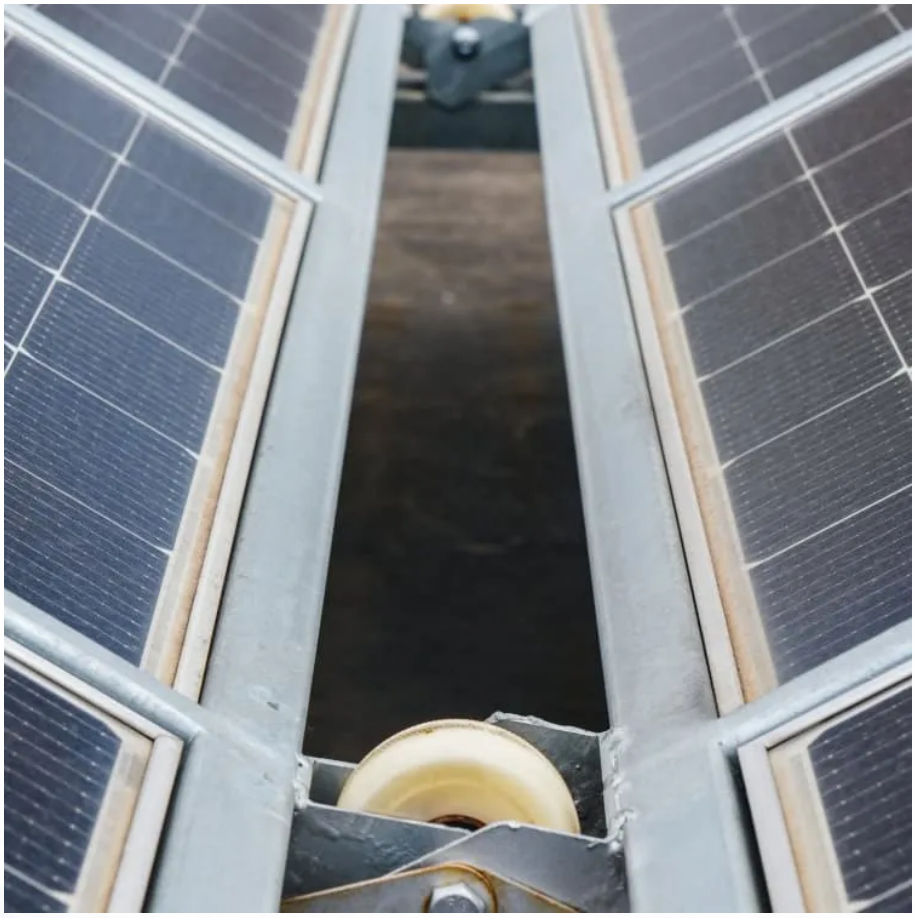

Overview

What are the advantages of power inverters?

This conversion allows for the utilization of electrical appliances and devices that run on AC power through a DC power source, such as batteries or solar panels. The advantages of power inverters are numerous, ranging from portability to energy efficiency. In this article, we will delve into the various advantages that power inverters offer.

What is a high power inverter?

In the context of PV power plants, the "high-power" classification for multilevel inverters usually applies to systems operating in the MW range, incorporating medium voltage levels of 2.3–13.8 kV to optimize energy transmission efficiency and support reliable system performance .

Can control systems be used in high-power inverters?

However, its dependency on precise system modeling might bring instability in the presence of parameter variations or unmodeled dynamics . One of the application of control systems in high-power inverters is to increase the speed and accuracy in achieving MPPT.

What are the benefits of a solar inverter?

Additionally, some advanced inverters offer features like grid-tie functionality, allowing excess energy generated by solar panels to be fed back into the grid, potentially leading to energy savings and even financial benefits through net metering. Efficient Energy Conversion.

Advantages of high power inverter

The Role of High Input Voltage Inverters in Modern Energy ...

Feb 25, 2024 · By maintaining a stable and efficient power output, these inverters contribute significantly to the growth of sustainable energy solutions. Advancements in Inverter ...

High Voltage Inverter: Unlocking the Potential of High-Power ...

5 days ago · Generally, a high voltage inverter is a type of inverter voltage that works by converting direct current (DC) into alternating current (AC) at high voltage. This high-voltage ...

How Do Modern Energy Storage Systems Deliver Reliable, ...

14 hours ago · Discover how modern Energy Storage Systems enhance reliability, stabilize renewable power, reduce energy costs, and support all-in-one integration. Explore KUVO's ...

High Voltage Inverters: Understanding Its Benefits and ...

Jan 23, 2025 · A high-voltage inverter offers several benefits, from improved efficiency to cost-effective power transmission. Whether you're considering it for a large solar installation or ...

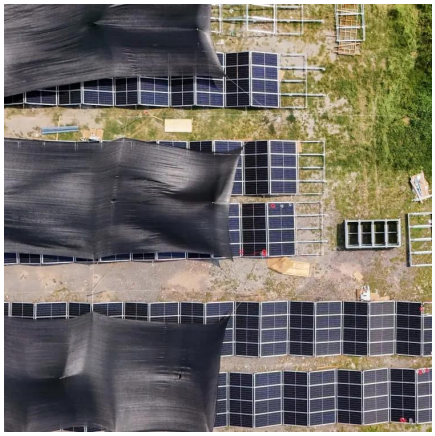

What are the Advantages of Power Inverter?

Aug 31, 2023 · In today's fast-paced and technology-driven world, power inverters have become indispensable devices that play a pivotal role in converting direct current (DC) into alternating ...

High Voltage Inverter: Unlocking the ...

5 days ago · Generally, a high voltage inverter is a type of inverter voltage that works by converting direct current (DC) into alternating current (AC) ...

Best High Capacity Inverter [Updated: December 2025]

Aug 2, 2025 · The main advantages of using a high capacity inverter include efficient energy conversion, ability to power large devices, and enhanced reliability for backup power systems.

What are the advantages of high frequency solar inverter?

A high frequency solar inverter is a crucial component in any solar power system as it converts the DC power from solar panels into AC power for the electrical grid. These inverters offer ...

Advantages of High-Frequency Inverters in ...

In the world of electrical engineering and power electronics, high-frequency inverters play a crucial role in various applications, offering a wide array of ...

Advantages of High-Frequency Inverters in Modern ...

In the world of electrical engineering and power electronics, high-frequency inverters play a crucial role in various applications, offering a wide array of advantages and benefits compared to ...

Benefits of High-Power String Inverters Explained

Apr 21, 2025 · Discover the benefits of high-power string inverters, including efficiency, cost savings, and scalability for solar power systems.

A review on topology and control strategies of high-power inverters ...

Feb 15, 2025 · A comprehensive analysis of high-power multilevel inverter topologies within solar PV systems is presented herein. Subsequently, an exhaustive examination of the control ...

Best High Capacity Inverter [Updated: ...

Aug 2, 2025 · The main advantages of using a high capacity inverter include efficient energy conversion, ability to power large devices, and enhanced ...

What are the Advantages of Power Inverter?

Aug 31, 2023 · In today's fast-paced and technology-driven world, power inverters have become indispensable devices that play a pivotal role in ...

Contact Us

For technical specifications, project proposals, or partnership inquiries, please visit: https://eiei.pl

Scan QR Code for More Information

https://eiei.pl